

MAßSTAB 1 : 1

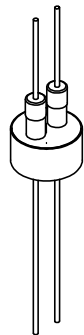
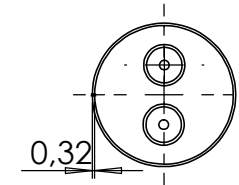
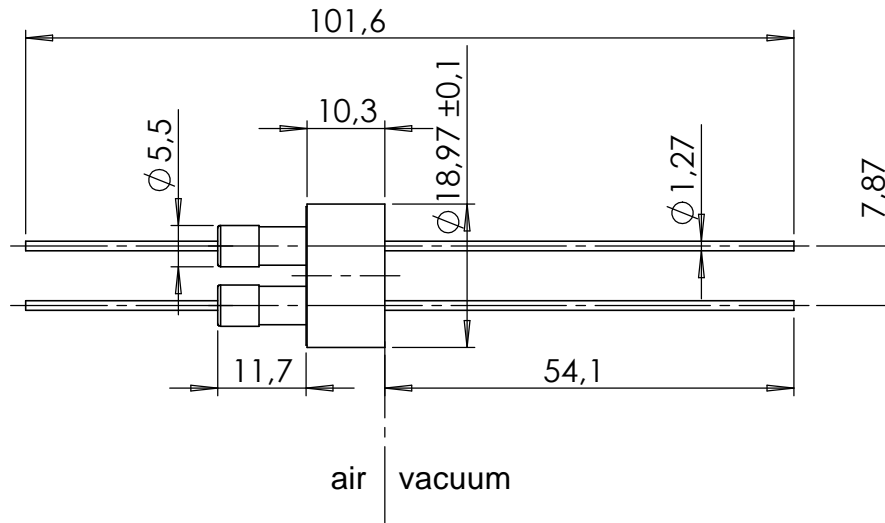

| | | | | | | | | | |
|--------------|---|-------|------|------------------|-------------------------------------|---|--|--|--------------------|
| <p>M 1:1</p> | Bemerkungen (Remarks) Import aus Kundenteil MPF - A0267-2-W | | | | Freimaßtoleranz (Standard Toleranz) | Maßstab (Scale) 1:1 | Funktionsmerkmale nach ISO/TS 16949 (functional featur after ISO/TS 16949) | Rauheit (Rougness) | europ.Projektion |
| | All informations provided in this drawing is considered to be confidential, proprietary and secret information. If is intended only for the use of individual or entity to whom it is sent. Individual or entity agrees to not disseminate or copy this information to anyone other than originally specified without the written consent Allecra GmbH. | | | | | | | | |
| | | | | | Datum Name | Bezeichnung (Title) DC Power f/t, 2 pins CU, 5KV, 15A weldable | Gewicht (weight) g 0.00 | | |
| | | | | | Design 22.08.2013 FW | | | Zeichnungsnummer (Drawing No.) 264-13CU5K-2 | Revision 00 |
| | | | | | Drawn 22.08.2013 FW | | | | |
| | | | | Check 22.08.2013 | | Datei (File) F:\Products\SEC02\26\264\F:\Products\SEC02\26\264\ | Format A4 | | |
| Index | Modification | Datum | Name | | | | | | |